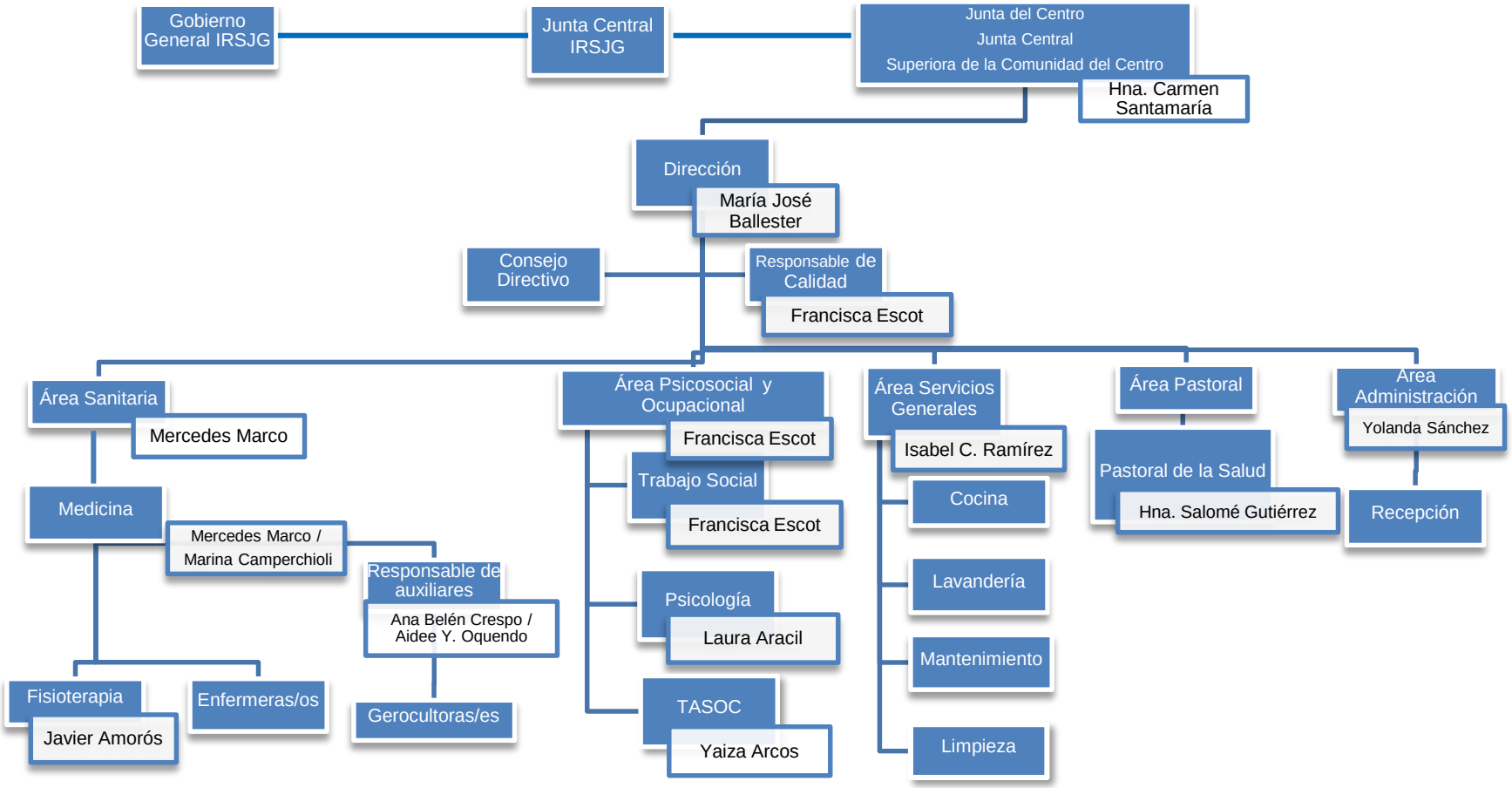RESIDENCIA SAN JOSÉ